

LOT 1
BLOCK 1
PLAN 001 1143

PLAN NO. 0410460
ENTERED AND REGISTERED
ON February 11, 2004
INSTRUMENT NO 041 059 940

A. Bennett
A.D.REGISTRAR

SURVEYOR

NAME: B. M. WILSON, ALS 2004
DATES OF SURVEY: JUNE 25, 2002 TO DECEMBER 15, 2003.

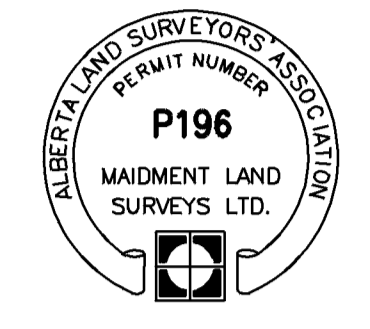

REGISTERED OWNERS

PRIDDIS CREEK DEVELOPMENTS LTD.
496290 ALBERTA LTD.
THE MUNICIPAL DISTRICT OF FOOTHILLS NO. 31

SUBDIVISION AUTHORITY

NAME: M.D. OF FOOTHILLS No.31
FILE NO: F2203-29S & F2203-29NW

Maidment Land Surveys Ltd.
Land Surveyors/Land Development Consultants
13, 4703 Bowness Road N.W. CALGARY, ALBERTA T3B 0B5
Tel (403) 286-0501
Fax (403) 286-6632
FILE NO. 102235urw2

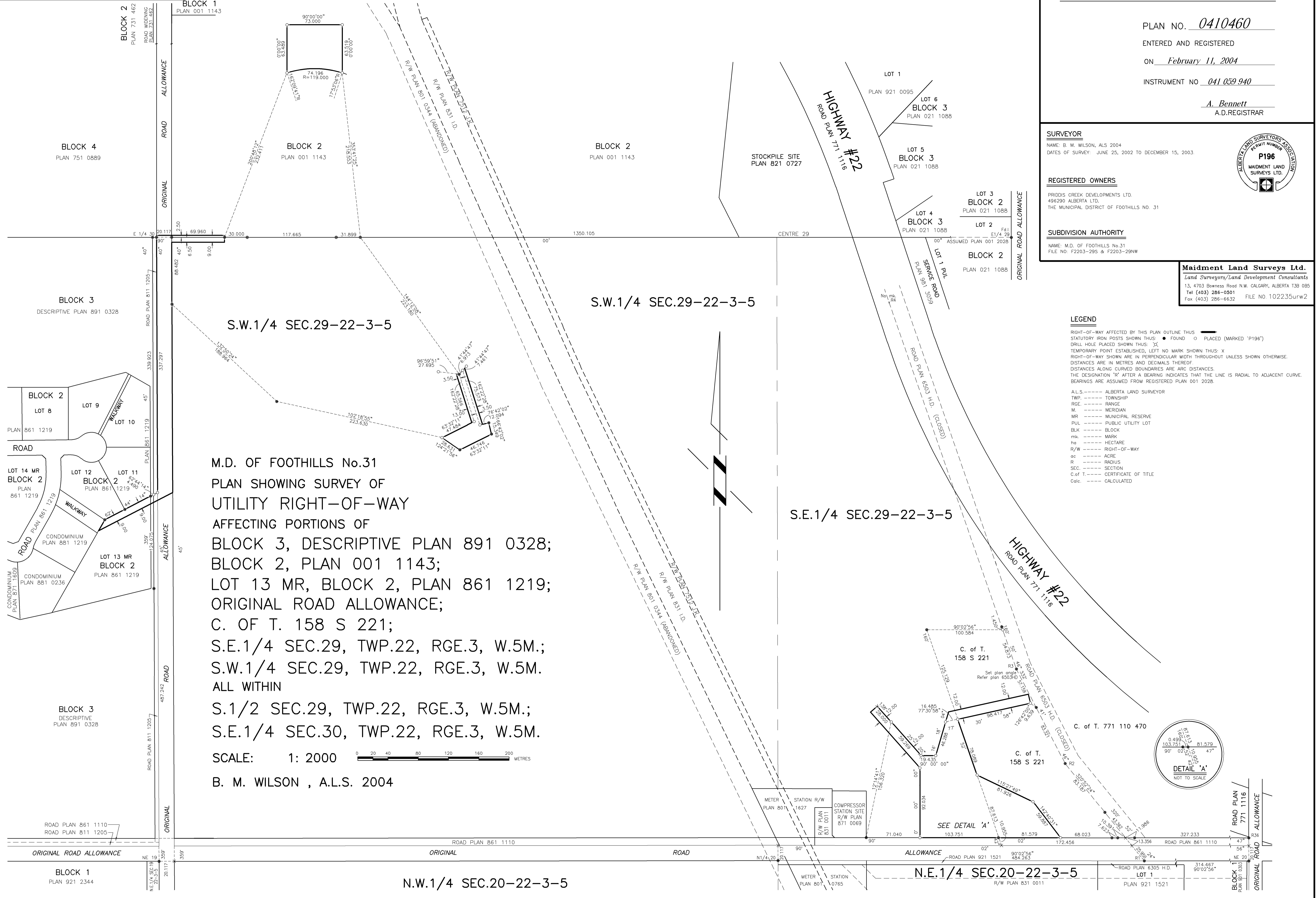

M.D. OF FOOTHILLS No.31
PLAN SHOWING SURVEY OF
UTILITY RIGHT-OF-WAY
AFFECTING PORTIONS OF
BLOCK 3, DESCRIPTIVE PLAN 891 0328;
BLOCK 2, PLAN 001 1143;
LOT 13 MR, BLOCK 2, PLAN 861 1219;
ORIGINAL ROAD ALLOWANCE;
C. OF T. 158 S 221;
S.E.1/4 SEC.29, TWP.22, RGE.3, W.5M.;
S.W.1/4 SEC.29, TWP.22, RGE.3, W.5M.
ALL WITHIN
S.1/2 SEC.29, TWP.22, RGE.3, W.5M.;
S.E.1/4 SEC.30, TWP.22, RGE.3, W.5M.

SCALE: 1: 2000

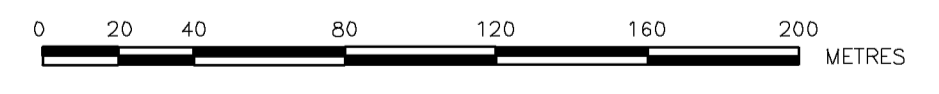

B. M. WILSON , A.L.S. 2004

LEGEND

- RIGHT-OF-WAY AFFECTED BY THIS PLAN OUTLINE THUS
- STATUTORY IRON POSTS SHOWN THUS: ● FOUND ○ PLACED (MARKED 'P196')
- DRILL HOLE PLACED SHOWN THUS: X
- TEMPORARY POINT ESTABLISHED, LEFT NO MARK SHOWN THUS: X
- RIGHT-OF-WAY SHOWN ARE IN PERPENDICULAR WIDTH THROUGHOUT UNLESS SHOWN OTHERWISE.
- DISTANCES ARE IN METRES AND DECIMALS THEREOF
- DISTANCES ALONG CURVED BOUNDARIES ARE ARC DISTANCES.
- THE DESIGNATION 'R' AFTER A BEARING INDICATES THAT THE LINE IS RADIAL TO ADJACENT CURVE.
- BEARINGS ARE ASSUMED FROM REGISTERED PLAN 001 2028.
- A.L.S. ----- ALBERTA LAND SURVEYOR
- TWP. ----- TOWNSHIP
- RGE. ----- RANGE
- M. ----- MERIDIAN
- MR ----- MUNICIPAL RESERVE
- PUL ----- PUBLIC UTILITY LOT
- BLK ----- BLOCK
- mk ----- MARK
- ha ----- HECTARE
- R/W ----- RIGHT-OF-WAY
- ac ----- ACRE
- R ----- RADIUS
- SEC. ----- SECTION
- C. of T. ----- CERTIFICATE OF TITLE
- Calc. ----- CALCULATED

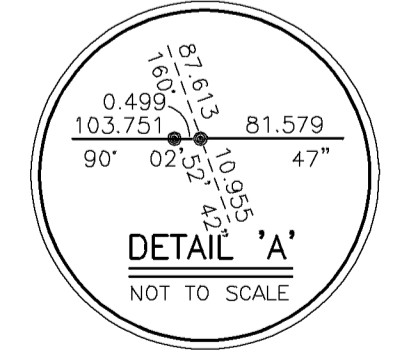

N.E.1/4 SEC.20-22-3-5

N.W.1/4 SEC.20-22-3-5

SURVEYOR
 NAME: B. M. WILSON, ALS 2004
 DATES OF SURVEY: JUNE 25, 2002 TO DECEMBER 15, 2003.

REGISTERED OWNERS
 PRIDDIS CREEK DEVELOPMENTS LTD.
 496290 ALBERTA LTD.

SUBDIVISION AUTHORITY
 NAME: M.D. OF FOOTHILLS No.31
 FILE NO: F2203-29S & F2203-29NW

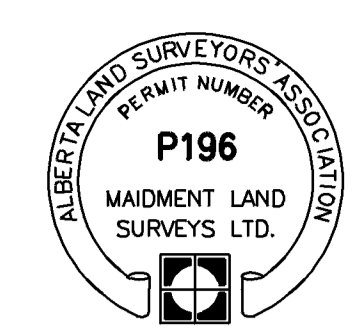

REGISTRAR SOUTH ALBERTA LAND REGISTRATION DISTRICT

PLAN NO. 0410491

ENTERED AND REGISTERED
 ON February 12, 2004

INSTRUMENT NO. 041 062 388

A. Bennett
 A.D. REGISTRAR

M.D. OF FOOTHILLS No.31
PRIDDIS – PHASE 1
 PLAN SHOWING SURVEY OF
 UTILITY RIGHT-OF-WAY
 AFFECTING PORTIONS OF
 BLOCK 2, PLAN 001 1143
 AND
 LOTS 2, 11, 12, 15, 16, 17, 23, 24,
 31, 32, 35, 37, 38, 41,
 BLOCK 4, PLAN 041 0490
 AND
 S.E.1/4 & S.W. 1/4 SEC.29,
 TWP.22, RGE.3, W.5M.
 ALL WITHIN
 SEC.29, TWP.22, RGE.3, W.5M.

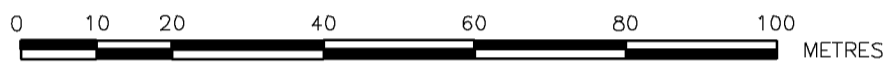
SCALE: 1: 1000  METRES

B. M. WILSON , A.L.S. 2004

LEGEND

RIGHT-OF-WAY AFFECTED BY THIS PLAN OUTLINE THUS  —
 STATUTORY IRON POSTS SHOWN THUS: ● FOUND ○ PLACED (MARKED 'P196')
 TEMPORARY POINT ESTABLISHED, LEFT NO MARK SHOWN THUS: X
 DISTANCES ARE IN METRES AND DECIMALS THEREOF.
 DISTANCES ALONG CURVED BOUNDARIES ARE ARC DISTANCES.
 THE DESIGNATION 'R' AFTER A BEARING INDICATES THAT THE LINE IS RADIAL TO ADJACENT CURVE.
 BEARINGS ARE ASSUMED FROM REGISTERED PLAN 0410490
 RIGHT-OF-WAY SHOWN ARE IN PERPENDICULAR WIDTH THROUGHOUT UNLESS SHOWN OTHERWISE.

A.L.S. ----- ALBERTA LAND SURVEYOR
 TWP. ----- TOWNSHIP
 RGE. ----- RANGE
 M. ----- MERIDIAN
 ER ----- ENVIRONMENTAL RESERVE
 MR ----- MUNICIPAL RESERVE
 PUL ----- PUBLIC UTILITY LOT
 BLK ----- BLOCK
 I. ----- STATUTORY IRON POST
 mk. ----- MARK
 hs ----- HECTARE
 R/W ----- RIGHT-OF-WAY
 ac ----- ACRE
 R ----- RADIUS/RADIAL
 SEC. ----- SECTION
 C.of T. ----- CERTIFICATE OF TITLE
 Calc. ----- CALCULATED
 Mp ----- MARKER POST

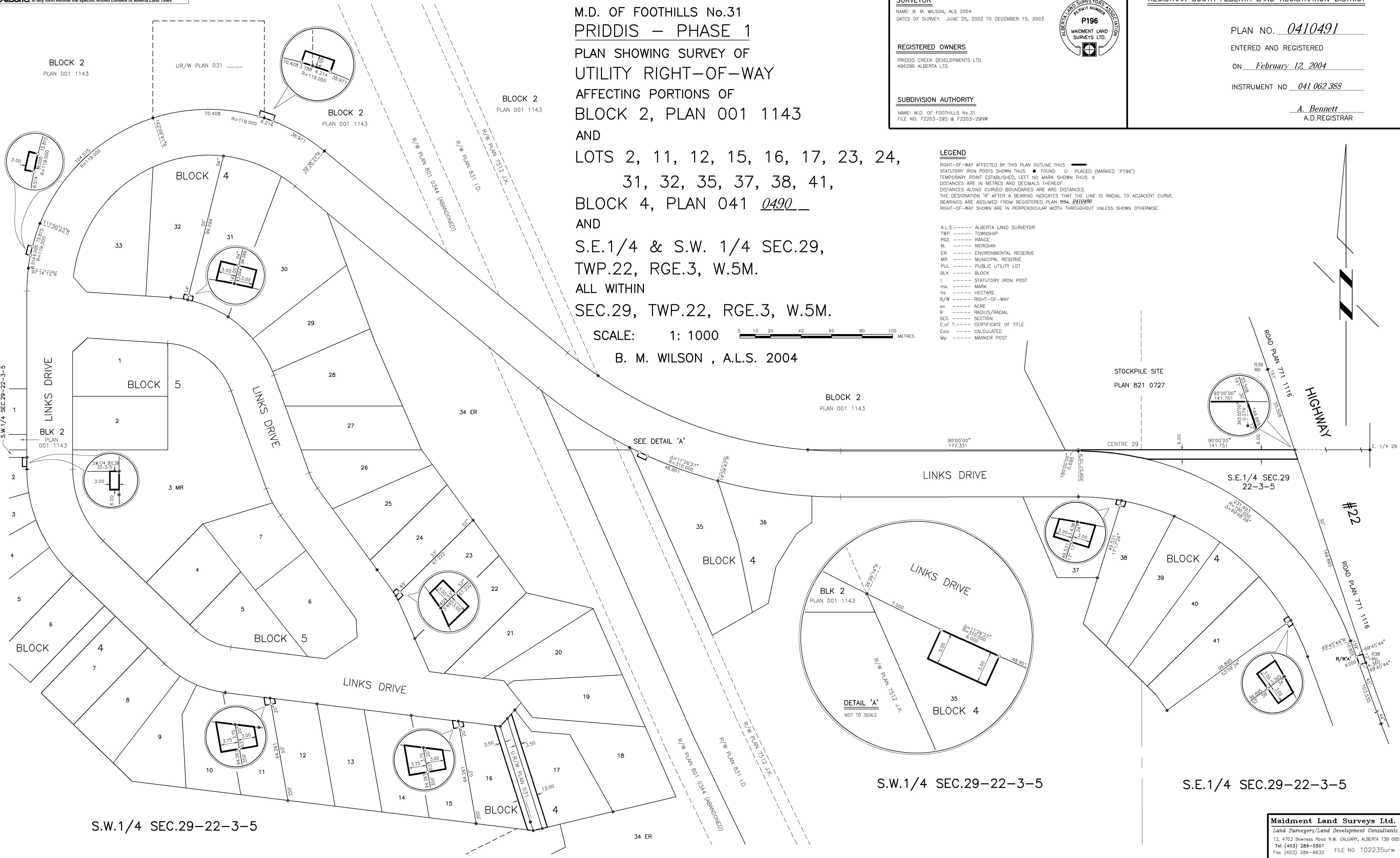

S.W.1/4 SEC.29-22-3-5

S.W.1/4 SEC.29-22-3-5

S.E.1/4 SEC.29-22-3-5

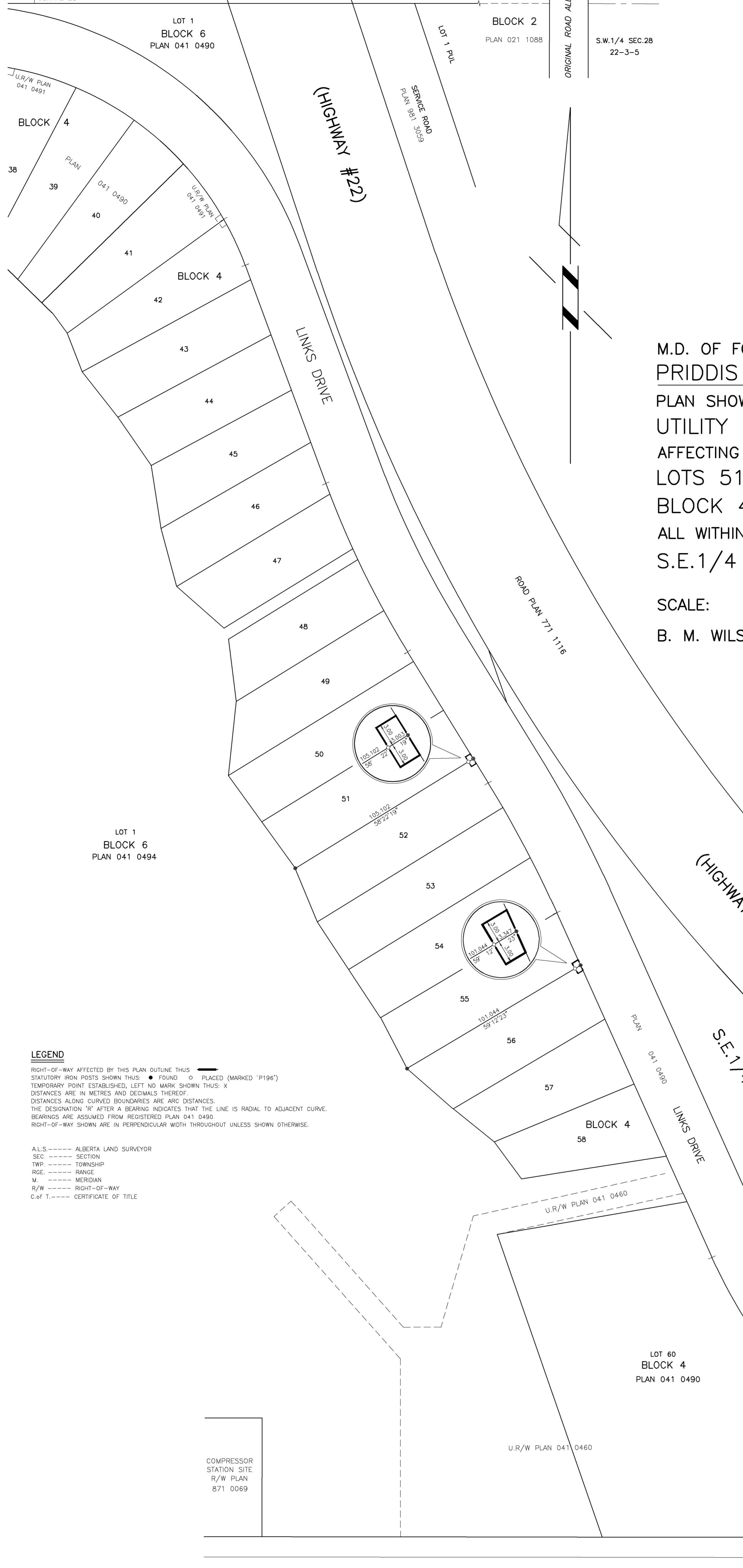

PLAN NO. 041 0505
 ENTERED AND REGISTERED
 ON February 17, 2004
 INSTRUMENT NO. 041 065 165

Martino Verhaeghe
 A.D. REGISTRAR

SURVEYOR
 NAME: B. M. WILSON, A.L.S. 2004
 DATES OF SURVEY: JUNE 25, 2002 TO DECEMBER 15, 2003

REGISTERED OWNER
 PRIDDIS CREEK DEVELOPMENTS LTD.

SUBDIVISION AUTHORITY
 NAME: M.D. OF FOOTHILLS No.31

M.D. OF FOOTHILLS No.31
 PRIDDIS – PHASE 2
 PLAN SHOWING SURVEY OF
 UTILITY RIGHT-OF-WAY
 AFFECTING PORTIONS OF
 LOTS 51, 52, 55 AND 56,
 BLOCK 4, PLAN 041 0504
 ALL WITHIN
 S.E.1/4 SEC.29, TWP.22, RGE.3, W.5M.

SCALE: 1: 1000

B. M. WILSON , A.L.S. 2004

LEGEND

RIGHT-OF-WAY AFFECTED BY THIS PLAN OUTLINE THUS

STATUTORY IRON POSTS SHOWN THUS: ● FOUND ○ PLACED (MARKED 'P196')

TEMPORARY POINT ESTABLISHED, LEFT NO MARK SHOWN THUS: X

DISTANCES ARE IN METRES AND DECIMALS THEREOF

DISTANCES ALONG CURVED BOUNDARIES ARE ARC DISTANCES

THE DESIGNATION 'R' AFTER A BEARING INDICATES THAT THE LINE IS RADIAL TO ADJACENT CURVE.

BEARINGS ARE ASSUMED FROM REGISTERED PLAN 041 0490.

RIGHT-OF-WAY SHOWN ARE IN PERPENDICULAR WIDTH THROUGHOUT UNLESS SHOWN OTHERWISE.

A.L.S.----- ALBERTA LAND SURVEYOR
 SEC. ----- SECTION
 TWP. ----- TOWNSHIP
 RGE. ----- RANGE
 M. ----- MERIDIAN
 R/W ----- RIGHT-OF-WAY
 C.of T.----- CERTIFICATE OF TITLE